JLP BUILDERS
AFFORDABLE LUXURY

CALL US TODAY
830.200.0305

Pecan V3

3,962 SF

5 BEDROOM

4.5 BATH

3 CAR GARAGE

STUDY
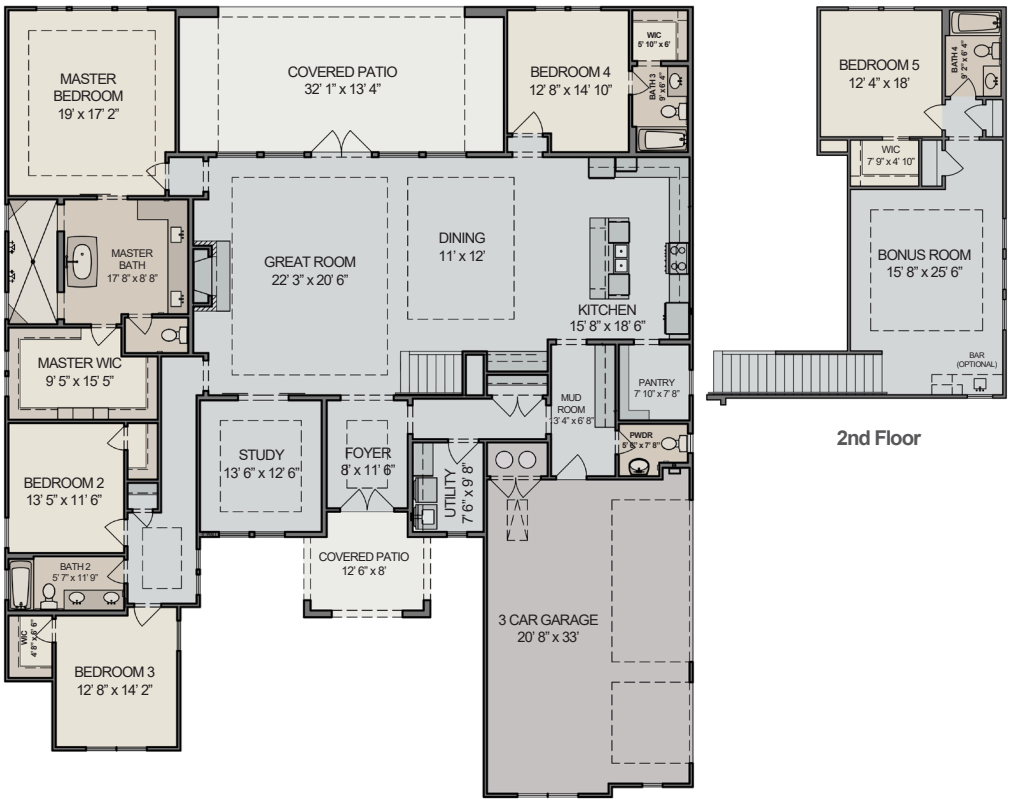
BONUS ROOM