JLP BUILDERS

AFFORDABLE LUXURY

CALL US TODAY
830.200.0305

Ash V3

3,762 SF

5 BEDROOM

4.5 BATH

3 CAR GARAGE

STUDY

BONUS ROOM

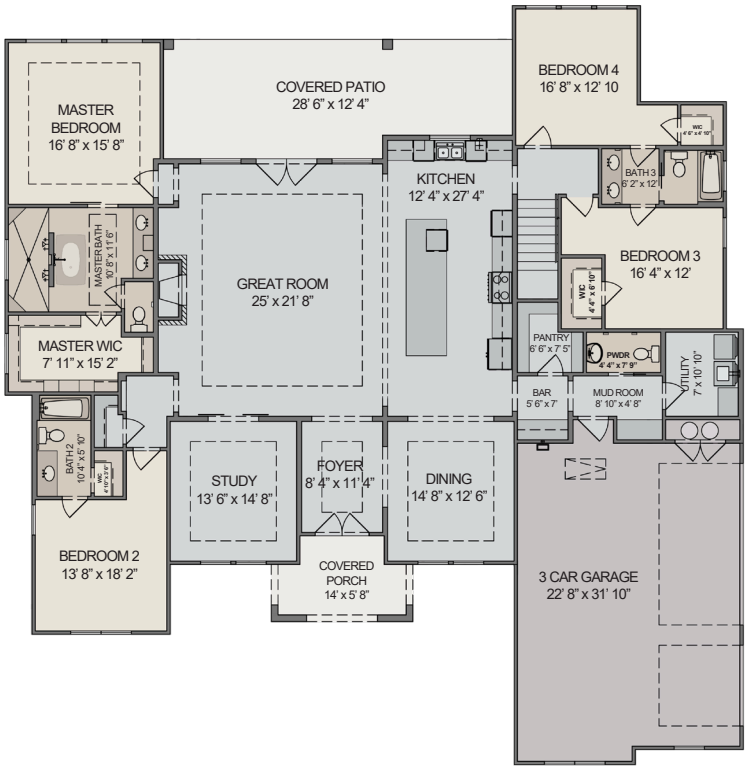

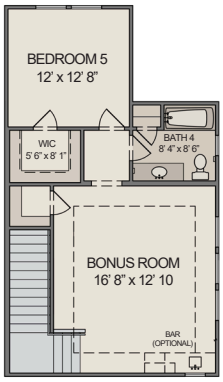

2nd Floor